

Viola

М. Березовський (1745–1777)  
СИМФОНІЯ in C No 1  
Редакція Кирила Карабиця

M. Berezovsky (1745–1777)  
SYMPHONY in C No 1  
Edited by Kirill Karabits

Allegro molto

6

11

18

24

30

36

42

48 *f* 8 8 8

75 *p* 4

84 *f*

90

96 *p* *f*

102

Andante *p* *f*

9 *fp* *fp* *fp*

16 *p*

22

27

33

41

48

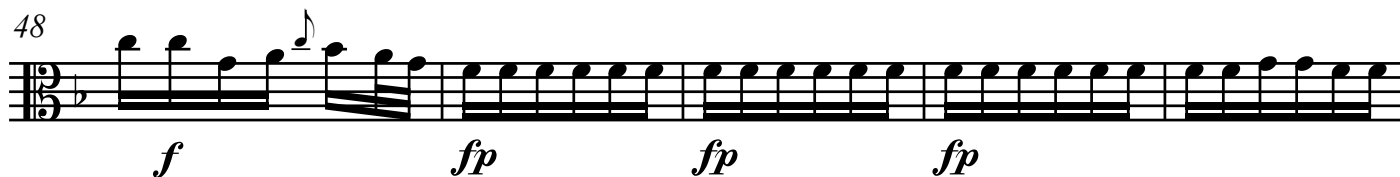

53

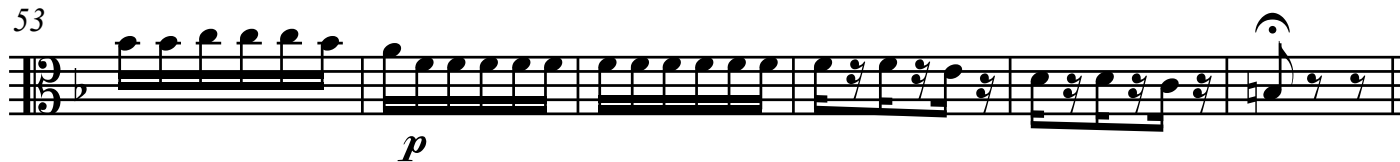

**Presto**

8

14

23

30

38

46

54

62

72

81

Allegro

*p* [ $\leftarrow$ ] *f*      *p*      *f*

8  
*p*      *cresc.*      *f*

16  
*ff*      *p*

23  
*p*

29  
*cresc.*      *f*

34  
*ff*      *f*

39

44

114

119

125

133

139

144

148

155

162

166

Andantino

6

12

18

24

31

38

44

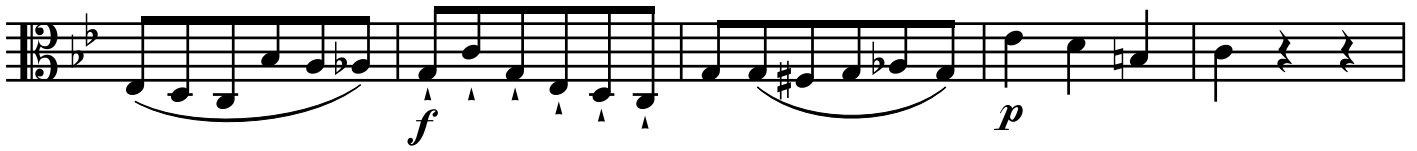

49

55

63

69

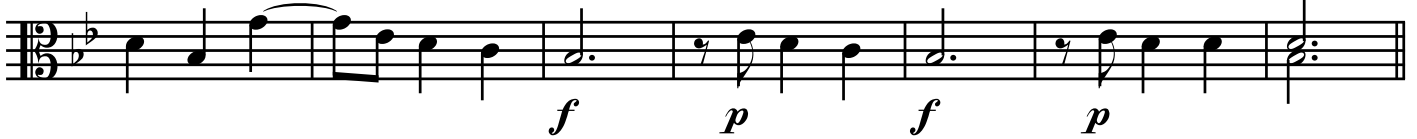

### Minuetto

6

11

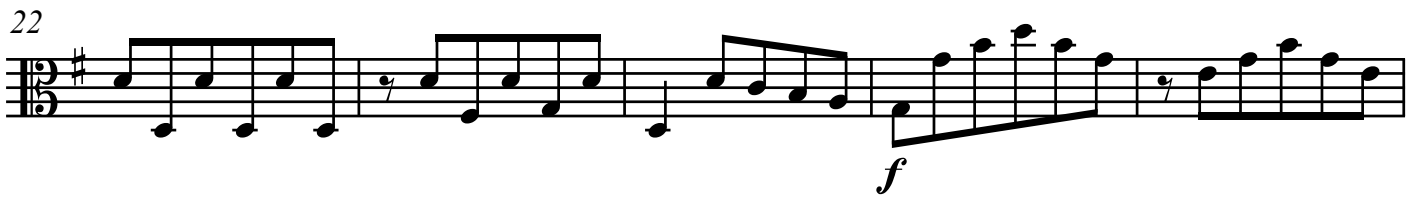

17 

22 

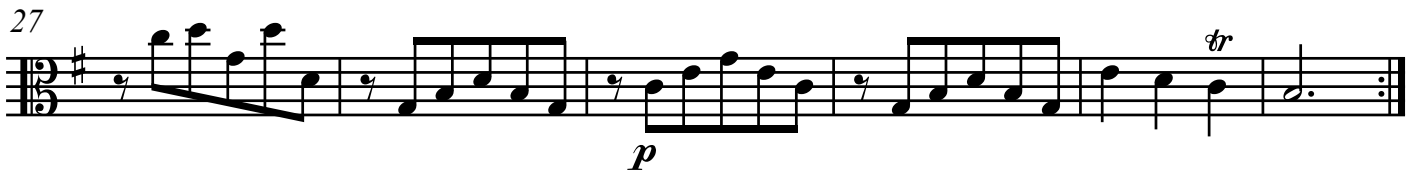
27 

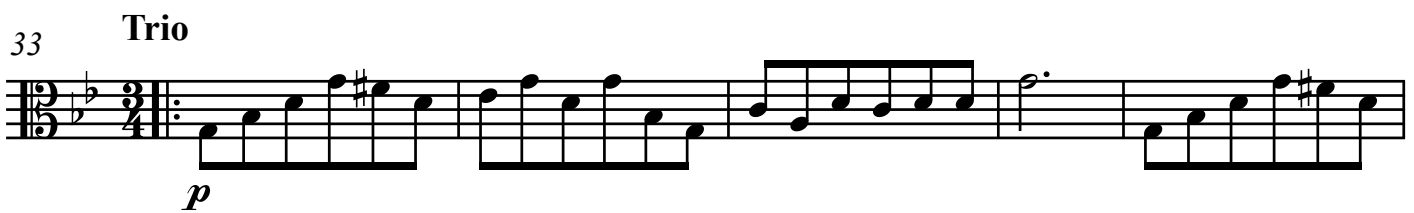
33 **Trio** 

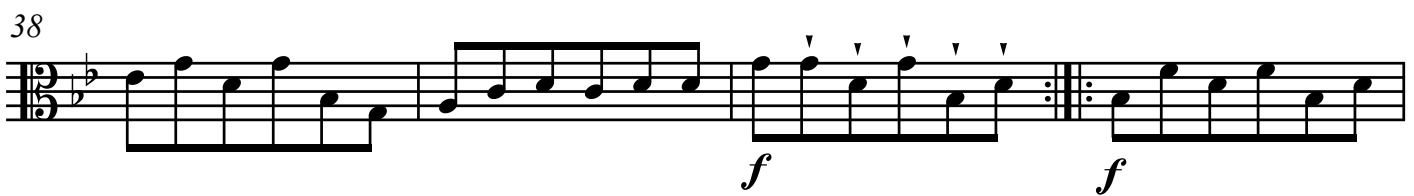
38 

42 

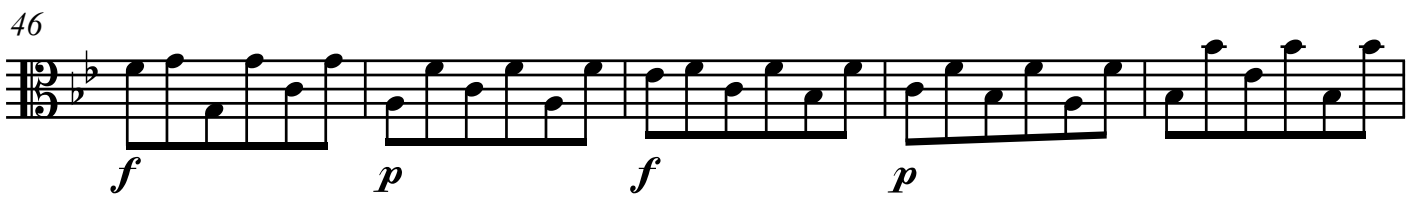
46 

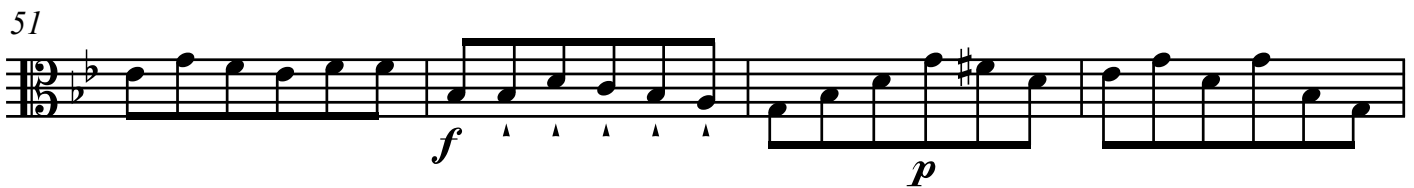
51 

55 

Prestissimo

*f*

6

*p*

11

*f* *p* *f*

17

23

*p*

29

*f* *p*

34

*f*

39

*ff*

45

*f* *f* *p*

51

56

62

68

74

80

86

91

**Allegro molto**

157

163

168

173

181

188

194

198

202

Andante poco Allegretto

# Minuetto

Prestissimo

*f* *p cresc.*

9

*f*

18

*f p f p*

27

*f*

36

*p f p f p*

47

*ff p*

58

*f*

67

*f p f*

77

86

95

104

114

124

133

142
