

Basso  
(V-c., C-b.)

М. Березовський (1745–1777)  
СИМФОНІЯ in C No 1  
Редакція Кирила Карабиця

M. Berezovsky (1745–1777)  
SYMPHONY in C No 1  
Edited by Kirill Karabits

**Allegro molto**

*f*

7

13

*p*

20

*f* 6 *f*

32

38

*p*

44

*f*

49

55

61

67

73

80

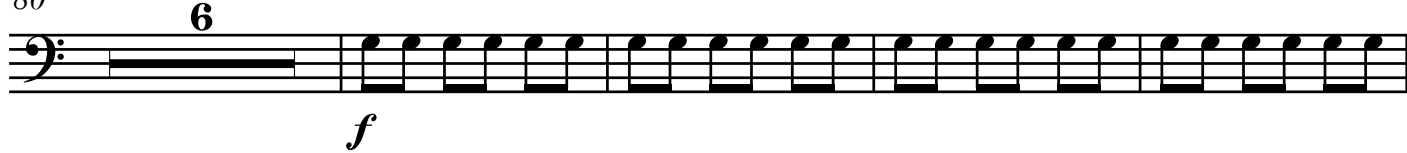

90

96

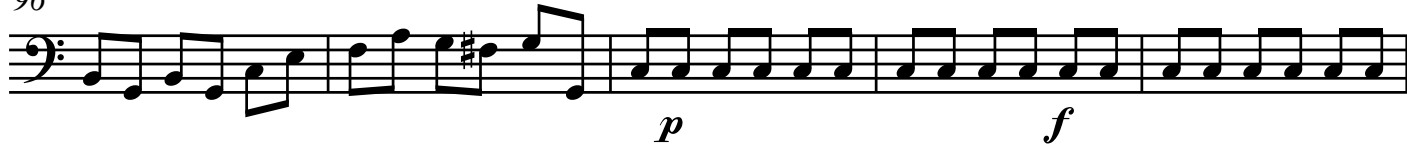

101

Andante

11

18

29

38

47

53

Presto

7

СИМФОНІЯ in G No 2  
Редакція Кирила Карабиця

SYMPHONY in G No 2  
Edited by Kirill Karabits

Allegro

*p* [ $\lt$ ] *f* *p* *f* *p*

9

*cresc.* *f* *ff*

17

*p*

25

*f* *cresc.*

34

*ff* *f*

40

*f*

47

*p* *f*

53

*p* *f*

58

*p*

63

*f*

67

*p* *p*

72

*f* *p* *f*

79

*p* *p*

87

**11** *f*

101

106

*p* *f* *p*

33

Trio

8

20

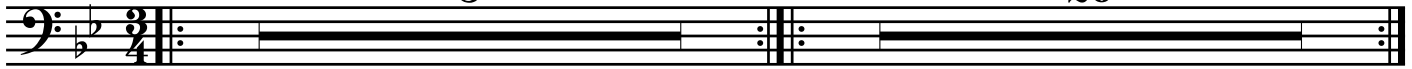

Prestissimo

6

12

18

24

30

36

42

48

54

60

66

72

78

83

89

**Allegro molto**

*f*

10

*p*

18

*cresc.* *f*

24

*p*

30

*(f)* *p*

36

*f*

41

*p* *f* *p* *f*

Andante poco Allegretto

*p* *tr*

6

13

21

29

37

*rfz* *rfz* *rfz*

43

50

56

### Minuetto

8

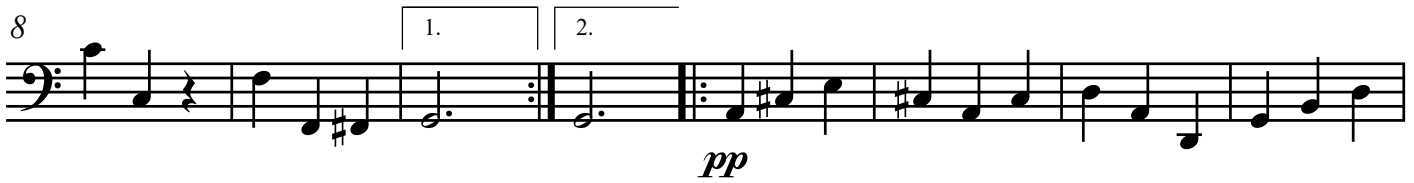

16

24

28

### Trio

34

40

47

Prestissimo

10

19

29

39

49

58

67

77

86

95

104

113

123

131

141

